

PLAT OF SURVEY

LOCATION: Springfield Road, Lake Geneva, Wisconsin

LEGAL DESCRIPTION: That part of the Northwest 1/4 and the Southwest 1/4 of Section 22, Town 2 North, Range 17 East, Walworth County, Wisconsin, described as follows: Commencing at a point in the East line of said Northwest 1/4 section, 1320.35 feet S 0° 23' 50" W of the Northeast corner of said Northwest 1/4 section; thence N 88° 23' 55" W, along the North line of the South 1/2 of said Northwest 1/4 section, 750.46 feet to a point; thence S 2° 49' 15" W 1227.75 feet to a point; thence S 4° 03' 56" E 55.69 feet to the point of beginning; continuing thence S 4° 03' 56" E 289.35 feet to the point of beginning; continuing thence S 4° 03' 56" E 289.35 feet to a point; thence S 86° 37' 05" W 728.44 feet to a point in the centerline of Queen Road; thence N 3° 22' 55" W, along said centerline, 321.99 feet to a point; thence S 88° 08' 50" E 211.35 feet to a point; thence N 88° 06' 22" E 514.70 feet to the point of beginning.

November 5, 1991

Surety No. 79129

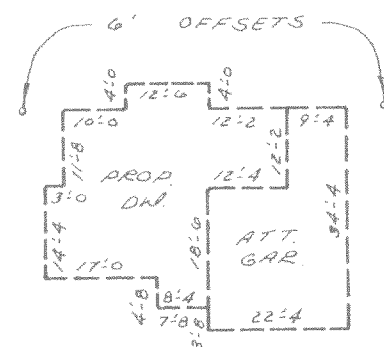
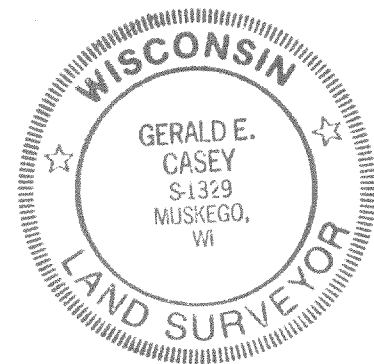
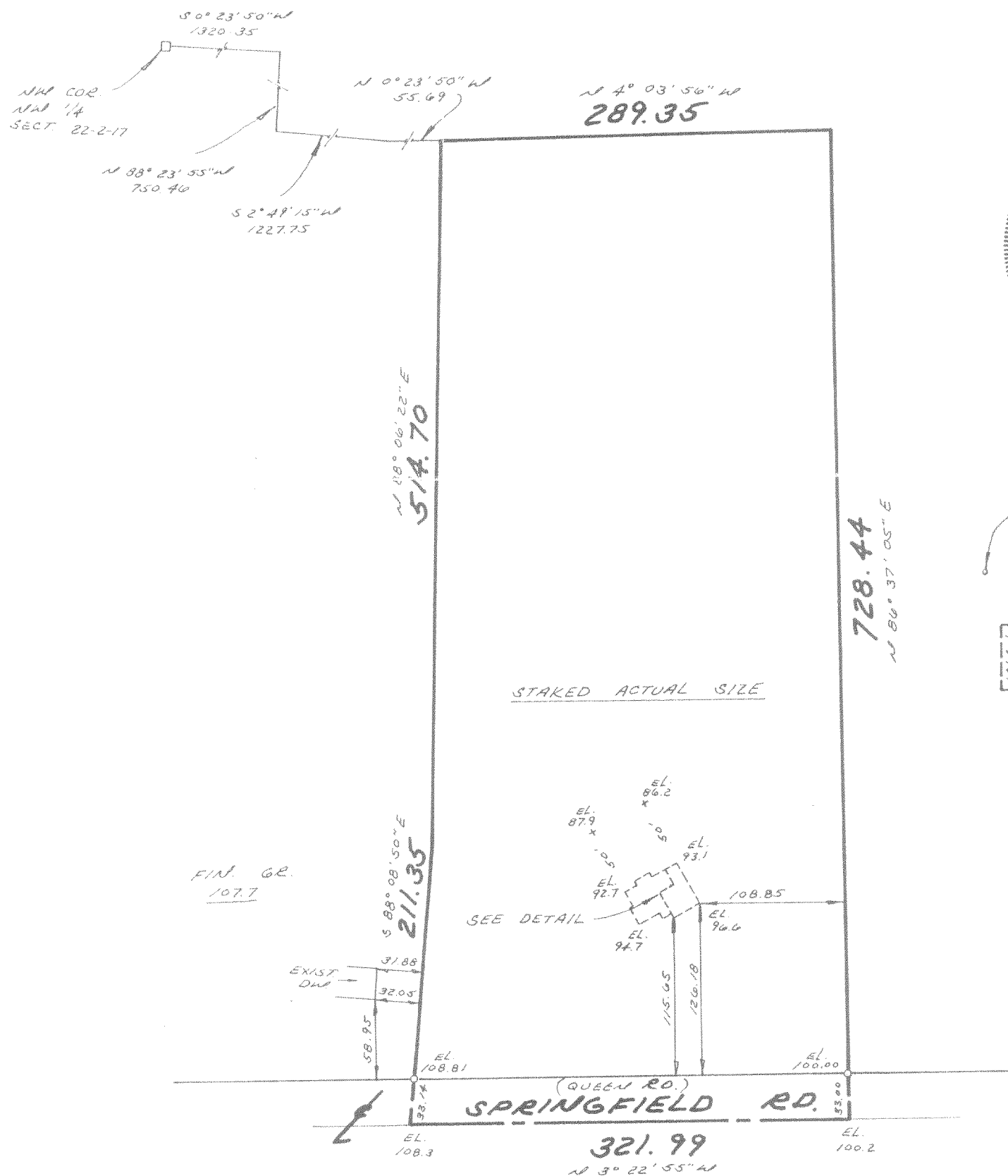

HOUSE DETAIL
1"=30'

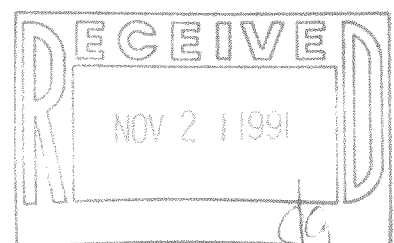

METROPOLITAN SURVEY SERVICE, INC.

REGISTERED LAND SURVEYORS

9415 W. FOREST HOME AVE., SUITE 107 HALES CORNERS, WI 53130
529-5300

I HEREBY CERTIFY THAT I HAVE SURVEYED THE ABOVE DESCRIBED PROPERTY AND THAT THE ABOVE MAP IS A TRUE REPRESENTATION THEREOF AND SHOWS THE SIZE AND LOCATION OF THE PROPERTY, ITS EXTERIOR BOUNDARIES, THE LOCATION OF ALL VISIBLE STRUCTURES AND DIMENSIONS OF ALL PRINCIPAL BUILDINGS THEREON, BOUNDARY FENCES, APPARENT EASEMENTS AND ROADWAYS AND VISIBLE ENCROACHMENTS, IF ANY.

THIS SURVEY IS MADE FOR THE EXCLUSIVE USE OF THE PRESENT OWNERS OF THE PROPERTY, AND ALSO THOSE WHO PURCHASE, MORTGAGE, OR GUARANTEE THE TITLE THERETO WITHIN ONE (1) YEAR FROM DATE HEREOF.

SIGNED

[Signature]

217-945

JRG-11/11/22